Moral and Ethical Issues in Information Technology

Navigating the Digital Frontier with Integrity

Lecturer: Mariam Sameh

British Applied College

British Applied College
الكلية التطبيقية البريطانية

Introduction & Agenda

Privacy & Data Protection

Environmental Sustainability in IT

The Digital Divide & Equal Access

Online Behavior & Netiquette

Globalization & Labor Ethics

Ethical Hacking & Cybersecurity

Icebreaker Activity

"The Ethical Dilemma"

A quick 5-minute interactive session where we vote on a controversial IT scenario to kick off our discussion.

British Applied College

Privacy as a Fundamental Right

Respect for personal autonomy is the cornerstone of digital privacy.

Privacy is a critical moral and ethical factor in information technology.

Personal autonomy: Individuals have the right to control their personal information.

Informed decision-making: Users must be informed about data collection and usage.

The right to opt-in or opt-out of data collection and processing activities.

Confidentiality and Data Security

Organizations have a moral obligation to protect the data they collect.

Protecting personal information from unauthorized access, use, or disclosure is a critical ethical consideration.

Companies must ensure their systems are secure and that data breaches are promptly addressed.

Confidentiality measures are essential to maintain the integrity of information technology systems.

Trust is built through robust security protocols and proactive risk management.

Transparency and Consent

Clear communication and meaningful consent build trust between users and organizations.

- **Transparency:** Organizations must provide clear and accessible privacy policies explaining data practices.
- **Informed Consent:** People must be fully informed about the purposes of data collection and processing.
- **Meaningful Choice:** Users must have the option to opt-out if they do not wish to participate.
- **Responsibility:** Ensuring information is accurate, relevant, and used only for its collected purpose.

Activity 1: Privacy Policy Audit

Group Work: Real-World Analysis

Select a popular mobile application or social media platform. Locate and skim their **Privacy Policy** to evaluate their ethical standing.

1. Is the policy transparent and easy for a non-expert to understand?

2. How simple is it for a user to opt-out of data collection?

3. Does the policy truly respect user autonomy and control?

Duration: 15 Minutes

Environmental Impact of IT

The digital world has a physical footprint that demands ethical consideration.

- **Energy Consumption:** Servers and data centers require massive power, contributing significantly to global emissions.
- **Climate Change:** IT's energy use is a critical global factor that organizations must address to mitigate environmental damage.
- **Corporate Responsibility:** Companies have a moral duty to minimize energy use and transition to renewable energy sources.

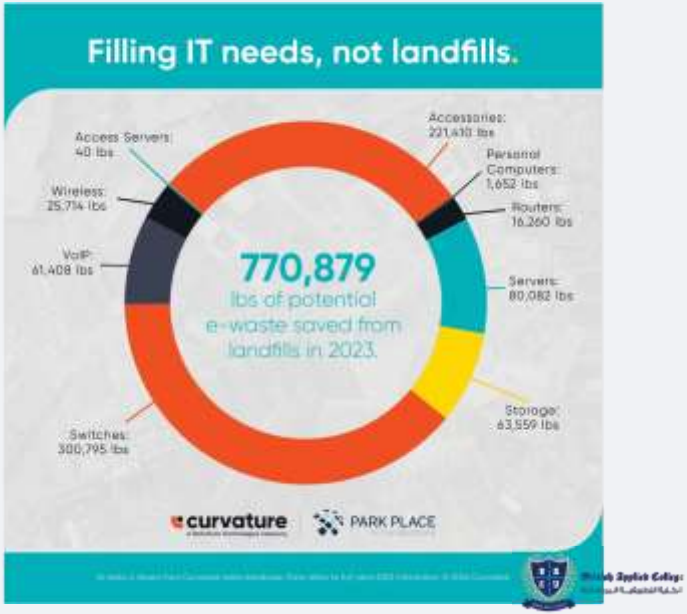

E-Waste and Sustainable Design

Responsible disposal and sustainable design are essential for a circular IT economy.

- **Electronic Waste:** Devices like smartphones and computers create significant waste, causing soil and water pollution if not disposed of responsibly.
- **Sustainable Design:** Systems should be designed with eco-friendly materials, reduced hazardous substances, and high energy efficiency.
- **Supply Chain Management:** Organizations must ensure their production and distribution chains promote environmentally responsible practices.
- **Social Responsibility:** IT use must consider impacts on climate change, environmental degradation, and social inequality.

The Digital Divide and Social Inequality

Unequal access to technology exacerbates existing social and economic gaps.

- **Social Inequality:** Limited access hinders education, employment, and economic opportunities for many.
- **The Digital Divide:** The gap between those with access to IT and those without, driven by economic and geographic barriers.
- **Corporate Responsibility:** Organizations must ensure products are accessible regardless of socioeconomic status.

Universal Access and Ethical Responsibility

Promoting universal access is a moral imperative for social justice.

- **Universal Access:** Technology must be accessible to people with disabilities and those in rural or low-income areas.
- **Ethical Implications:** Lack of access affects healthcare, education, and critical services, perpetuating social injustice.
- **Corporate Duty:** Organizations must ensure products are affordable and inclusive, promoting social justice and equality.

Activity 2: Bridging the Divide

Brainstorming Session: Community Solutions

Work in groups to propose a practical solution to improve IT access in a specific underserved community (e.g., rural areas, low-income neighborhoods, or elderly populations).

1. Affordability: How will you make the technology and services cost-effective?

2. Infrastructure: What physical or digital systems need to be in place?

3. Digital Literacy: How will you ensure the community knows how to use the tools?

Duration: 15 Minutes

British English College

Online Behavior and Netiquette

Respect and integrity are the foundations of a healthy digital community.

- **Respect for Others:** No cyberbullying, harassment, or unauthorized sharing of personal information.
- **Cultural Awareness:** Being mindful of linguistic and cultural differences when communicating online.
- **Intellectual Property:** Avoiding plagiarism and respecting copyrights by giving proper credit to sources.
- **Cybersecurity:** Personal responsibility in using strong passwords and regular software updates.

Globalization and Labor Ethics

IT-enabled globalization must not come at the cost of human rights.

- **Cheap Labor Exploitation:** Globalization enabled by IT has led to the exploitation of cheap labor in developing countries.
- **Labor Abuses:** Outsourcing can result in poor working conditions, low wages, and labor abuses.
- **Corporate Accountability:** Ensuring fair treatment and ethical labor practices across global supply chains is a moral imperative.

Freedom of Speech vs. Misinformation

Protecting free speech requires a balance against the spread of harmful content.

- **IT as an Enabler:** Information technology facilitates global communication and the exercise of freedom of speech.
- **The Dark Side:** IT also enables censorship, surveillance, and the rapid spread of fake news and disinformation.
- **Ethical Balance:** It is essential to protect free expression while preventing hate speech and propaganda.
- **Acceptable Use:** IT should be used responsibly, respecting laws and avoiding illegal activities like hacking or identity theft.

Ethical Hacking: The White Hat Perspective

Ethical hacking is a proactive tool for strengthening digital security.

- **Purpose:** Identifying vulnerabilities to mitigate risks before they are exploited by malicious actors.
- **Legal Compliance:** Abiding by laws and regulations, respecting intellectual property, and obtaining proper authorization.
- **Respect for Privacy:** Avoiding unauthorized access, modification, or disclosure of sensitive data.
- **Professional Conduct:** Maintaining honesty, transparency, and integrity while avoiding conflicts of interest.

The Grey Areas of Hacking

Ambiguity in hacking activities poses significant ethical and legal risks.

- **Grey Hat Hacking:** Activities that may be legally or ethically ambiguous, such as accessing systems without full authorization.
- **Risks and Consequences:** These activities are difficult to justify and can lead to unintended harm or legal repercussions.
- **Responsibility:** Ethical hackers must be mindful of the consequences and take responsibility for the outcomes of their findings.

Activity 3: The Ethical Hacker's Code

Role-Play: The Vulnerability Dilemma

Scenario: You are an independent security researcher and you have just discovered a critical vulnerability in a major bank's online banking system that could expose millions of customer records.

1. Decision: What is your immediate next step? Who do you contact first, and why?

2. Principles: Which ethical principles (White Hat vs. Grey Hat) guide your decision?

Duration: 20 Minutes

British English College

Comprehensive Data Protection

Data protection is a multi-faceted ethical commitment to privacy, security, and accuracy.

- **Privacy:** Protecting personal data from unauthorized access or disclosure through informed consent and technical measures.
- **Security:** Implementing encryption, access controls, and security protocols to safeguard data from cyber-attacks and breaches.
- **Accuracy:** Ensuring data is reliable, up-to-date, and corrected when errors are identified.
- **Transparency:** Providing clear information about data practices and individual rights regarding their data.

Conclusion and Summary

Ethical IT practices are essential for a sustainable and just digital future.

- **Summary of Themes:** Integrating Privacy, Environmental Sustainability, Universal Access, and Digital Integrity.

- **The IT Professional:** Acting as an ethical leader by prioritizing human rights and social responsibility in every technical decision.

- **Final Call to Action:** Building a digital world that is not only innovative but also equitable, secure, and environmentally conscious.

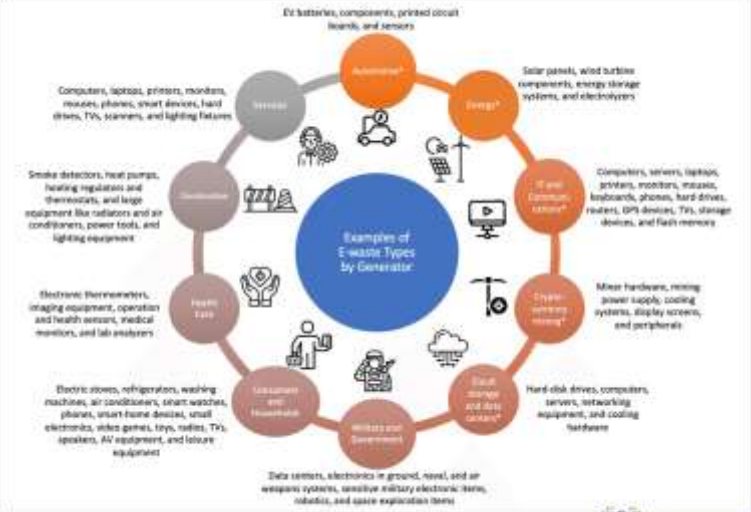

Questions & Answers

Thank you for your participation.

Lecturer

Mariam Sameh

Institution

British Applied College

British Applied College
الكلية التطبيقية البريطانية